Richmond Record-Herald

VOLUME XXVIII. — EIGHTEENTH YEAR. RICHMOND, CAL., SATURDAY, OCTOBER 5, 1918. NUMBER 70.

1000 Are Injured in T. N. T. Plant

Big Dredge at Work on Harbor

ACTIVE WORK STARTED BY DREDGER ON INNER HARBOR

The best news that Richmond has heard for a long time is the information that was given out today by Harbor Master Misner that the big government dredger had landed at the water front and was ready to immediately start in on the work of dredging the channel under the contract that was let by the United States government.

The American Dredging company has the contract, and it is estimated that it will take about five months to complete the job, but it is the intention of the company to forge ahead as rapidly as possible.

The big suction pipes are already laid down, and by Monday morning the people of this city can expect to see the mud flowing through the pipes.

The work will start at the entrance of the outer harbor and will continue to the inner harbor. There will be a channel dredged twenty-four feet deep and two hundred and twenty-five feet wide.

It is the intention to have the mud dredged first dumped into the Santa Fe lagoon, which will fill this water hole up, and make a tract of good land of thirty acres. After that portion of the work is done, the balance of the mud will be pumped into the marsh land of the Bay Counties Land company and will make a fill of about twenty-five acres.

When this work is completed it means that Richmond will have a number of very valuable industrial sites, and also that the largeest vessels afloat will be able to land along our water front.

REGISTER TODAY OR LOSE YOUR VOTE

This is the last day on which residents can register in order to vote at the election which takes place November 5th.

There are many people in Richmond who are not on the great register, and it behooves them to get busy today, if they want to vote for some candidate for governor this year.

BENEFICIAL RAIN WITH US.

The expected rain came last night and is with us today. No one is kicking about it either. The weather man predicts it will continue for several days.

WAR NEWS IN BRIEF

KING FERDINAND ABDICATES.

COPENHAGEN, October 5.—The official correspondence bureau has given out a dispatch from Sofia dated Friday stating that King Ferdinand of Bulgaria abdicated on Thursday in favor of Crown Prince Boris. The new king, it is declared, has already assumed office.

AMERICANS IN ARGONNE FOREST.

WITH THE AMERICAN ARMY NORTHWEST OF VERDUN, October 5.—The Americans who began a new attack between the Argonne forest and the Meuse river yesterday were still going ahead today. The operations were described as "continuing favorably."

All German counter attacks have been repulsed.

AMERICAN OFFICER KILLED.

NEW YORK, October 5.—Captain Arthur Hamm, who is said to have led the first raid made by National Army troops in the Lorraine sector, was killed September 14 in the drive which flattened out the St. Mihiel salient, according to advices received here today by his wife.

THE BELGIANS STRIKE BACK AT THE HUN.
King Albert's soldiers in the act of breaking through German barbed wire entanglements at Mercken, in Flanders.

BOILERMAKERS QUIT WORK.

Boilermakers in all Pacific Coast yards, with the exception of those in San Francisco, quit work at noon today in pursuance of instructions issued by the Pacific District Council of Boilermakers and Iron Shipbuilders meeting in Oakland.

Subscribe for the Record-Herald.

ALLIES FIGHTING AUSTRIANS.

PARIS, October 5.—Allied forces in Serbia have come into contact with the Austro-Hungarians near Vranje, Southern Serbia. Serb forces operating against the Austrians took Prenys on Thursday.

FRENCH THREATEN REPRISALS.

PARIS, October 5.—Threats by Austria that allied aviators dropping or carrying proclamation would be punished with death has brought a threat of reprisals from the French government. The Austro-Hungarian government has been informed that if French aviators are executed the French authorities will retaliate by inflicting the same penalty in double proportion upon Austrian officers who are prisoners.

MUTINY IN TURKISH ARMY.

ZURICH, October 5.—Mutiny is reported to have broken out in the Turkish army.

Ten thousand deserters marched upon Constantinople demanding the surrender of Talaat Bey and Enver Pasha from the ministry, said a dispatch received heer today.

There were clashes between the deserters and loyal troops, but the result of these pitched battles is unknown.

An army of deserters has grown up in Asia Minor and this force has captured a number of towns.

GERMANS WANT PEACE.

BASEL, Switzerland, October 5.—The Reichstag peace resolution of July, 1917, will be reaffirmed by Prince Maxmillian of Baden, the new German imperial chancellor, in his declaration of policy before the Reichstag today, according to information here. The new chancellor is expected to develop the scope of this resolution in his statement and indicate desire for a speedy peace.

YANKS MENACE HUN RAIL LINE.

WASHINGTON, October 5.—The American advance northwest of Verdun threatens the greatest single line of communication between Germany and the west front, General March said today, and General Pershing's forces have now reached a point within 18 miles of this great artery.

SNYDER SAYS HE WILL BE VICTOR AT POLLS

Joe V. Snyder, Democratic candidate for lieutenant governer was in Richmond last night. He is much enthused over his prospects for his election. At the Richmond theatre, Mrs. Katherine Smith and Mr. Snyder made four-minute talks on the liberty bonds.

In the course of an interview candidate Snyder said that at the August primary he received 32,203 more votes than his Republican and Prohibition opponent, C. C. Young. The total vote received by Mr. Snyder on al ltickets was 178,601, while Mr. Yuong's total vote was 146,598. Mr. Snyder dwelled on the faults of the present primary law, of the author, promising if elected to use his best efforts to have the defects in the primary act corrected so as to make it certain that the will of the electors as expressed at the polls cannot be denied.

Mr. Snyder was a Wilson presidential elector two years ago and pledged himself by every vote, word and act to support President Wilson.

DEALERS SKIN PUBLIC OUT OF MONEY

Charles G. Johnson, state superintendent of Weights and Measures is sending out warnings to all parts of the state that the public is being swindled out of thousands of dollars annually by unscrupulous dealers selling distillate for gasoline or a mixture of distillate and gasoline for pure gasoline, and at the same time charging the regular gasoline price for the fraud mixture.

Gasoline is selling for twenty-one cents per gallon while distillate is only worth twelve cents.

Johnson asks that the matter be carefully investigated, and results reported to him, and he will see that prosecutions follow.

which his opponent, Mr. Young, is

NEW TIME TABLES.

The days of the bulky and complicated time railroad time table seems to be numbered.

This is indicated by a radical change in the form of time tables just issued by the United States Railroad Administration, which has begun circulating small slips of paper, about the size of ordinary blotters, three and one-half by seven inches square, upon which is printed, on both sides, time tables for certain divisions of different roads.

Mr. Business Man, don't be a SLACKER, inlist yourself in the army of Record-Herald advertisers

EXPLOSION IN NEW JERSEY CITY SHATTERS BUILDINGS AND INJURES OVER ONE THOUSAND

NEW YORK, October 5.—After more than eighteen hours of terror, a dozen towns in northern New Jersey were in a shattered condition this afternoon as a consequence of the munition disaster which visited the T. A. Gillespie plant at Morgan last night, with a trail of tremendous explosions and raging fires which continued throughout today.

Explosions, the last one shortly after noon being the worst to date, continued today at Morgan, N. J., where the shell loading plant of the T. A. Gillespie company blew up last night.

(Continued on page four.)

GREAT WORK OF RED CROSS SOCIETY

If you are a member of the Red Cross, then you automatically become a member of the "Eating Club" which has over 2,000 services per month to its credit. This is none other than the Canteen. The prime object of the Canteen service is to be a visable reminder to the soldier or sailor that "somebody cares." No distinction is made as to color or nationality. America and her allies—that is sufficient.

The right kind of an education for the patriotic American will include a thorough course in the University of Red Cross Membership. School will open December 16. Have your books ready.

Supplies for Palestine authorized by the Red Cross War Council include among other things six automobiles, and the Commission for Italy finds it necessary to buy 45 additional camions, 20 motorcycles and 7 touring cars to provide facilities for moving relief supplies the coming winter. What the motor vehicle has meant in this war has never been told. But the man who drives the ammunition truck behind the lines can tell a rather complete story of it.

RICHMOND TO ASK FOR MORE ROADS

A determined effort is to be made by the Chamber of Commerce and citizens of this section of the county in general to have the roads in the western end placed in such shape that they will be in perfect condition for travel at all times of the year. Supervisor Zeb Knott is heartily in favor of the move, and will give every aid in the carrying out of the plan, but in order to use money on roads out of the general fund the balance of the members of the board of supervisors also have to vote.

With this end in view a big delegation of Richmond people will leave next Monday morning for Martinez to attend the session of the supervisors and bring the matter before them. The general committee of the Chamber of Commerce is headed by President E. J. Garrard and Secretary J. A. Long. All those who wish to make the trip are requested to be at the rooms of the Chamber of Commerce at 9 a. m. and automobiles will be there to carry them to the county seat. The supervisors have been including a special road tax in the general fund of twenty-five cents on each $100.00, but as yet none of this money has been spent on roads in the western end.

It is understood that the supervisors will be asked to pave certain portions of the San Pablo creek road to connect with the road improvement to be made by the East Bay Water Company along its new dam now being constructed above San Pablo. The board will also be asked to grade the Franklin Canyon road in order to have it in readiness for paving when such work is permitted by the federal government.

If all of the roads leading in Richmond are placed in first-class shape, when the new ferry between this city and San Francisco is put in operation, it is believed the good roads will be the means of bringing a great deal of new traffic through Richmond.

Have the Record-Herald follow you on your vacation.

OFFICIALS TO GO SOUTH FOR MEET

Harbor Master J. Misner and Harbor Commissioner Wade will leave for Los Angeles tomorrow where they go to attend a meeting of the Pacific Coast Harbor Authorities, which meets in the southern city on the 8th and 9th of this month.

FLIERS KILLED IN CRASH.

FORT WORTH, Texas, October 5.—Three aviation lieutenants were killed and a fourth injured about noon today when two planes collided near Kellar. The dead are: Theodore Marrs of Washington, D. C.; Roy J. McNaught of Onaira, Ill.; Frank H. Smith of Easley, S. C. The injured officer is Lieutenant A. L. Seely of Brockway, Mont. All were stationed at Taliaferro Field.

"Keep the Home Fires Burning"

It's on their lips as they are leaving us—
But it's in their hearts through the long nights of waiting and the weary days of fighting "over there."
Make your subscription to the Liberty Loan today.
It will help show the boys that we are keeping the home fires burning, and burning brightly, for them.

FIRST NATIONAL BANK
Member Federal Reserve Bank
Richmond Savings Bank
Savings
6th and Macdonald

Richmond Record-Herald

Published Every Afternoon, Except Sundays and Holidays by the RECORD-HERALD COMPANY

Sixth Street near Macdonald Ave. Telephone Richmond 30

FRANK HULL, Managing Editor. G. E. MILNES, Business Mgr.

SUBSCRIPTION RATES:

1 Year....$4.00 6 Months....$2.00 1 Month by Carrier...40c

Entered at the Postoffice at Richmond, Cal., as Second-Class Matter.

Independent Democratic

ARMAGEDDON AND NAZARETH

Britain has both victory and defeat in Asia, and the victory far overshadows the defeat. The adventurous expedition to Baku, on the Caspian, has been driven back to northern Persia. It was quite in advance of what may be called the British line in Asia, being in the nature of the long experimental raids or forays which were characteristic of our Civil War. In a way it was a gamble on Armenian and Bolshevik support in Transcaucasia, and that support failing, the expedition "skedaddled." It is to be hoped that it suffered no great loss.

The victory which the British arms have won is of much more consequence than this Turkish success at Baku. General Allenby has simply crushed the Turks in Palestine, effecting an advance which is only of less consequence than the occupation of Jerusalem was, and progressing much further toward the destruction of the enemy's army than he did in the Jerusalem campaign. General Allenby's victorious British and colonial and Indian troops have struck across the plain of Armageddon, where Deborah and Barak hurled Sisera and his nine hundred chariots of iron into the river Kishon and the stars in theircourses fought against Sisera; they have delivered Nazareth, the birth-place of the Saviour, from the Turk; and they have virtually in their power Nablus, the ancient Shechem, the original holy city of the Hebrews. Stregetically more important than the capture of these places is the evident fact that the enemy now has to give up the Carmel range, which, once in the possession of the British and fortified, will safely assure their position in Palestine.

This brilliant victory of General Allenby's, which recalls the best traditions of the British arms in Asia, in reality opened the road to Damascus and Aleppo. and secures the position of the British army in Mesopotamia, which might possibly have been regarded as imperiled by the Turkish advance in Transcaucasia. Joined also with the victories of the Allies in Macedonia, which seem to give the lie to the assumed impassability of the Balkan barrier, this fine success in Palestine will tend to hasten the collapse of the German power in the east.

How happy our British allies must be not only thus to deliver the Holy Land from the double barbarism of Turkish rule and German control, but to strike a crumbling blow against the Bulgarian-Austrian-German conspiracy against the new liberties of the Christian peoples of suotheastern Europe. And how unfortunate are we Americans to be dissociated not only in action from this noble crusade, but to be still in the position of seeing our "friends" struck at in the victories that Britain, France, Italy, Serbia and Greece are winnin g. We are at peace with these now shattered butchers, at peace with the Bulgarian ravagers and ravishers of Serbia! Our part in the victories of vie part in the victories of civilization in the east is the part of shame only. The unspeakable Turk, the treacherous Bulgarians, are our friends. Whatever aid we have rendered that contest in that contest has been on the wrong side. It was a cause to appeal to the chivalrous instincts of every American—a piece of noble knight erranty which, as we might have flattered ourselves after the Barbary War, after Cuba was in the national character. But for some mysterious reason we seem to be on the side of the butcher, the ravisher, the spoiler, in this case. Well, in spite of what our government does or fails to do, we may rejoice that those who in the west are our Allies are gloriously carrying forward the banners of civilization in the east.

TWO MONTHS OF FOCH.

Two months of the Foch initiative have netted results which could not possibly have been anticipated in the dark days before that date. Prior to the opening of the Foch offensive, on July 18, the Germans had just succeeded, against the sternest and bloodiest resistance of the British and French, in pushing their line forward almost to the point of their farthest rush in 1914. Already there was talk of removing the seat of the French government from Paris, and cautious military critics had begun to prepare public sentiment in the Entente countries for the loss of the Channel ports by a repetition of the statement that the loss of territory signifies nothing, so long as armies are kept intact. M. Clemenceau, when the French people had stretched out their hands to him to know if there was no means of preventing the ravage of the environs of Paris and the possible investment of that city, had replied: "We had to defen the Channel ports at all hazards, in view of the consequence of the British naval position to the national defense." It all looked like a counsel of despair. The clouds were black over France. But as if in a moment the skies cleared. The instant success of the attack by Foch on the German flank was recognized by all clear-sighted observers as the dawn of a new dey. It was perfectly in harmony with Foch's theories on the art of war, as fully exposed in his works and it proved out only that the Allied generalissimo had at last put matters into a situation where he could work his will, but that his will would work. It was the evidence of a triumph of mind over matter.

From that moment the stream has flowed exactly the other way from that in which it had flowed before, demonstrating anew the fact which is declared in all the pages of history, that the stream of the nation's affairs is not a resistless mountain torrent, but much more in the nature of an artificial canal, in which the current may be turned one way or the other by the application of the genius of man. Free at last to apply his genius, Foch in a day changed the current in France. Where before all ha favored the German advance, all things have since gone against it. What before was easy for the Germans has now become easy for their enemies. The Germans have in these two months been driven back in some spots beyond the line from which advanced in March, in other spots very nearly to it. Evidently they are still on the go. From strength they have passed to disorganization and almost panic.

Has a magic wand been waved over the armies? No. Simply, a concrete, harmonious, single thorough and far-reaching plan has been put into effect, with determination and authority behind it. It is a case of the application at least to the situation of the bes military brain that he Allies possess, and he consequent instant elevation of the morale of their forces—together with the heartening influence of the fighting presence of the fresh, new American army, which is at hand at the psychological moment.

MOTORS SPEED THEM TO FRONT

Motor trucks by the tens of thousands have made the great war different from any other in adding mobility to the opposing armies. Where preparation for battles in previous years required days, hours are now necessary. Since taxicabs won the first battle of the Marne, gasoline and rubber have been increasing factors.

Some of the American troops in recent battles, perhaps those shown above in a momentary halt in a French village, have traveled thirty hours with hardly a stop for rest.

Your subscription to the Fourth Liberty Loan will add to the certainty that some day troops will not reach a fight too late to win it.

SALARIED PEOPLE PERMAnently employed furnished $5.00 to $50.00 without security, delay or publicity. Cheapest rates, easiest payments. D. E. Drake, 607 Macdonald avenue. 4-29-tf

Our Want Ads Pay Big Returns

Phone Richmond 1491.

RICHMOND JUNK CO.

K. ATOWICH, Prop.

If you have junk of any kind, such as second hand tools and dishes, please phone Richmond 1491 and we will promptly call. All kinds of second hand furniture bought at best possible prices. Rags 2 1-2 cents per lb.; iron 35 cents per 100 lbs. 116 Macdonald Ave. Richmond, Cal.

AUTOMOBILES

USED CARS

PACHECO AUTO COMPANY INC.

Agents for

Chalmers and Oakland Motor Cars

2901-07-15-19 Broadway

Lakeside 1929 Oakland

THE CRAVEN HOSPITAL

Conducted by

Graduated Nurses

MEDICAL, SURGICAL and MATERNITY CASES.

Baby Incubator Installed.

Received under the care of their own physician.

10th & Clinton Phone 854

H. H. SELIX

BONDS AND SECURITIES

Phone 601

Over Bank of Italy

948 Market Street

SAN FRANCISCO, - - CAL.

CLASSIFIED ADS

CLASSIFIED ADVERTISING RATES

Lines	2T	4T	6T	13T	24T
3....	$ .25	$ .45	$ .60	$1.00	$1.50
4....	.35	.60	.80	1.25	2.00
5....	.45	.75	1.00	1.75	2.50
6....	.50	.90	1.20	2.00	3.00
7....	.60	1.05	1.40	2.25	3.50
8....	.70	1.20	1.60	2.50	4.00
9....	.80	1.35	1.80	2.75	4.50
10....	.90	1.50	2.00	3.00	5.00

FOR SALE — Cheap, on easy terms ,or exchange for good auto; four nice building lots near East Shore Park and car line. Address Owner, 885 34th Street, Oakland, Cal. 10-3-6t.

WANTED

—by—

SAN FRANCISCO-OAKLAND TERMINAL RAILWAYS

— at —

Company's Shops

Yerba Buena Avenue near 40th Street, Oakland, California,

5 first-class Machinists

10 first-class Carpenters

10 first-class Painters

Communicate with

Geo. St. Pierre, Superintendent of Equipment.

-925-6t.

WANTED—A good piano. Price and terms must be right. For particulars write P. O. Box 601, Richmond, Cal. tf

BUY A BOND TODAY — FOURTH LIBERTY LOAN — WEAR THIS BUTTON

Back Your Own With the Bond You Own.

To Buy or Not to Buy Is Not the Question—Buy.

Each bond a step toward victory.

HELVETIA HOTEL

Rooms 25c, 35c and 50c.

$1.50 and $2 per week.

Also housekeeping rooms, $2 a week.

227 Sixteenth St., Richmond, Cal.

Phone Rich. 540—2456 Solto Ave.

H. E. SOMERVILLE

Richmond Branch

Geo. W. Caswell Co.

Teas and Coffees

Cal. Blend Chaffless Coffee—Pure Spur Extracts and Baking Powd. Agent Independent Cracker & Biscuit Company

ROOMS FOR RENT

TWO ROOMS to rent for lodging. Price reasonable. Call days at 148 Second street.

THE W. C. T. U. of Richmond would like to assist any girl that needs help who will either write or come to see Mrs. G. Wallin, 634 Fiftenth St., Richmond. tf

FOR SALE

FOR SALE—Modern close in 5-room dwelling on one of the best residential streets in the city. Will sell at a bargain; part terms if disposed of at once. Address Box 46, Record-Herald. tf

GET A HOME—2 lots, 50 foot frontage, close in location and house, street work all paid. Terms can be arranged. Box C. D. Record-Herald office. 3-22-tf

EXCHANGES

COMBINATION pool and billiard table, Brunswick-Balke, good as new, home size; cost $165, will sell for much less. Address Box GA, Record-Herald Office. 7-19-tf

FOR SALE OR EXCHANGE—Hotel and saloon, good business, in shopping district on Macdonald avenue, or will exchange for improved city property or ranch. Would consider selling saloon business separately to reliable parties. Address Box F, Record-Herald Office.

HAVE you vacant lots that you want to turn over for income bearing residence property. I have a modern five room house and two lots in central section of city, that I would consider exchanging for vacant lots suitably located. In answering give lot and block number, what value of lots are, and whether street work is paid or not. Address Box 184 Richmond, Cal. 3-29-tf

"Let Mayer Do It." If you want your old suit made like new Ring Up Phone 452. Cleaning. Men's Repairing or Pressing. Work called for and delivered. Mayer's American Cleaning Works, 1116 Macdonald avenue.

BYRN'S BARGAINS

Lot on Bissell Ave., $4.00.

Houses on 9th St., $1525, $1500 and $3150. Easy terms; 2 lots $1150.

For Exchange, going ranch, $10,000, fully equipped. Richmond. In full or part payment.

R. W. BYRN

909 Macdonald Ave.—Phone 756

DOES ANY MEMBER

of your family need glasses to restore normal vision? If so, see me.

Dr. C. R. Blake

Eye, Ear, Nose and Throat.

704 Macdonald Ave. (Upstairs)

Open Afternoons and Evenings and by Appointment.

"If They Don't Fit, You Can't Have Them."

ELECTRIC MOTORS

Rented, bought, sold, exchanged and repaired

Electrical installations and supplies

Globe Electric Works

1959 MISSION STREET

SAN FRANCISCO.

Telephone Richmond 1265

A. E. CARSON

Designer and General Contractor

Plans Free Where I Build

Res. 524 4th St.

SALARY LOANS

ATTORNEYS-AT-LAW.

J. E. RODGERS

Attorney-At-Law

Martinez - - - - California

DANIEL BARTON

Attorney-at-law

607 Macdonald Ave. Phone 94

Open evenings

C. A. ODELL

Attorney at Law

607 Macdonald Phone 422

Richmond, Cal.

CHARLES B. WOOD

Notary Public

I handle Insurance—Life, Accident and Fire.

502 Macdonald with J. R. Baldwin Phone 474

Res. 407 Ohio St. Phone 143

Have your suit cleaned and pressed at Black's Tenth and Macdonald. Phone 728. We call and deliver. Prompt service and good work.

BERT CURRY

UNDERTAKER—EMBALMER

Parlors 322 Eleventh Street

Service Day or Night

Day and Night Phone 429

E. B. SMALLWOOD

Undertaker—Embalmer

DEPUTY CORNER

727 Macdonald Avenue

Phone Richmond 118

GUARANTEED

VULCANIZING

RETREADING, RECAPPING SECTIONS, TUBES

MILLER

Geared to the Road

TIRES

JOE PERASSO

1484 MACDANALD AVENUE

When You Borrow Money

consider not ONLY the cost, but the terms of repayment. In this respect we offer the following rates for your consideration:

$10.00—Pay us 8 payments of $1.30.

$35.00—Pay us 12 payments of $3.30.

$50.00—Pay us 9 payments of $6.60.

$75.00—Pay us 9 payments of $9.60.

Weekly payments; monthly if desired. Other amounts and number of payments arranged to suit your convenience.

If you are a housekeeper or have a steady salaried position, we will supply your wants quickly and confidentially.

Call, write or phone

Reliable Loan Co.

Suite 402-3-4 Daniel Bldg.

532 15th st., bet. Clay-Washington sts.

OAKLAND

Phone Oakland 5128

—OPEN DAILY—

New Piedmont Baths

24th and Vernon St., Oakland

PURE OCEAN SALT WATER (Heated)

Largest All-tiled Tank in West

Open Daily—9 a. m. to 10 p. m.

Sundays—8 a. m. to 9 p. m.

Special Attention Paid to Lady Patrons All Modern Conveniences

LOANS TO SALARIED PEOPLE; ALSO ON FURNITURE, PIANOS, VACANT LOTS, etc.; confidential. OAKLAND CREDIT CO., 100 Bacon Bldg., 12th and Washington sts.; phone Oakland 1668; office hours between 8 and 5:30.

REAL ESTATE FOR SALE

$1550.00 buys 4-room house and lot. Some terms.

$1200.00 buys 57½ foot corner on Barrett avenue. $400 down. A snap.

$2100.00 buys a modern 5-room house; one lot. Small payment down and balance like rent.

$2100.00 buys 2 houses and 2 lots, 1½ blocks from Macdonald Ave. $500.00 down on both houses; balance like rent. These are good houses, not shacks. A big bargain for some one.

CONN BROS.

258 Sixth Street.

North of Macdonald Ave.

Hays, M. A. Real Estate and Insurance, Loans. Telephone Richmond 898, 22nd and Macdonald Avenue.

RICHARDS, W. J. Insurance, Loans, Bonds, Real Estate, 915 Macdonald Avenue, Telephone, Richmond 738.

GOOD EATS at the Tivoli Restaurant

509-511 Macdonald Avenue

COAL Draying and Storage

PILLOW BROS.

705 Macdonald Ave Phone 91

Winter

need have no terrors for you if you fortify yourself with the Chinese Herb Remedies. Every cold is quickly cured. Few Chinese die of pneumonia or take tuberculosis, because they use the Chinese Herb Teas.

ABSOLUTELY NO COST FOR CONSULTATION.

Office hours—9 to 6; Sundays, 10 to 12.

DR. SING HERB CO.

491 Tenth st., near Washington

Phone Oakand 3250

OAKLAND, CAL.

Richmond Laundry

You Are Particular!

So Are We!

Phone 414

1517 Macdonald Ave.

ZIMMERMAN'S

Bicycle Shop

815 Macdonald Avenue

Complete stock of bicycles kept on hand. Also bicycle tires. Expert gun and locksmith.

NOTARY PUBLIC

NOTARY PUBLIC—I make and acknowledge all kinds of legal papers; deeds, mortgages, contracts, leases, etc. Houses to rent; fire insurance. H. G. Stidham, 163 Washington avenue. Phones, office 868. Residence 920. 3-27-tf

S. NUSSENBAUM

High Grade Ladies' Tailor and Dressmaker

602-14th St. Tel. Lakeside 2947

Oakland, Cal.

MRS. MABEL McKEAN

1018 Bissel Avenue

TEACHER OF PIANO

Up-to-date Technique

REASONABLE RATES

THESE PAINTERS CARRY LIABILITY INSURANCE

ZEB KNOTT

Sherwin-Williams Paints, Stains and Varnishes

All Grades of Wall Paper

Painting and Paper-Hanging

All Work Quaranteed

319 North Seventh Street

BURDON & KIRKHOUSE

Paperhangers, sing writers, painting contractors, Wall-paper, paints, oils and varnishes

1310 Macdonald — Tel. 828

NOTICE TO VOTERS

A new and complete Registration of Voters is required by law during the year 1918.

Registration closes, for the purpose of voting at Municipal Elections in towns of the Sixth Class, on March 8th, 1918; for the purpose of voting at August Primary Election, on July 27, 1918; for the purpose of voting at the General Election, on Oct. 5th, 1918.

No person will be entitled to vote at any of the above elections unless he registers on or before the above dates.

You may reigster with the County Clerk or any of his deputies.

Dated February 1st, 1918.

J. H. WELLS,

County Clerk of Contra Costa County.

The following named persons are Registration Deputies:

A. C. Faris, Chief Deputy, City Hall, Richmond.

Mrs. Mary D. Neill, 164 Washington avenue, Richmond.

George K. Drew, 114 Washington avenue, Richmond.

I. R. Vaughn, 420 Macdonald avenue, Richmond.

L. J. Thole, 1928 Macdonald avenue, Richmond.

Mrs. Florilla M. Brown, Stege Branch Library, Richmond.

Miss Nannie L. Nesbit, 621 Bissel avenue, Richmond.

J. A. Deadrich, City Hall, Richmond.

Mrs. Nellie M. Scott, 635 South 29th street, Richmond.

I. E. Cryan 321 6th street, Richmond.

James M. Stewart, Standard Oil Co., Richmond.

Miss Betty Angell, Chamber of Commerce, Richmond.

L. A. Hays, 2202 Macdonald avenue, Richmond.

A. H. Mackinnon, El Cerrto.

W. H. Williams, Giant.

Frank Conlon, El Cerrito.

G. W. Adams, El Cerrito.

George Valencia, San Pablo.

Frank M. Silva, San Pablo.

HERBS

Reliable Herb Specialist. Testimonial

February 7, 1917.

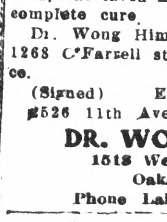

I had a very severe attack of throat and stomach trouble and inflammatory rheumatism. I was confined to my bed for five weeks and could not walk for two months. I can now state that Dr. Wong Him, located at 1588 Webster street, Oakland, has saved my life and made a complete cure.

Dr. Wong Him was formerly at 1268 O'Farrell street, San Francisco.

(Signed) ELIZA FARMER

2526 11th Avenue, Oakland.

DR. WONG HIM

1518 Webster St.

Oakland

Phone Lakeside 429

DraperyShop

Automobile and Furniture Upholstery, Drapery, Mattresses, Shades, Window Seats and Morris Chair Cushions.

F. T. Christopher

420 Sixth St.

Richmond, Cal.

DISEASES OF MEN

Sores, swellings, discharges, nervous, skin, blood poison, etc., quickly treated; charges very reasonable; consultation free.

DR. T. D. HALL

707 Broadway, upstairs, near Seventh St., Oakland, Cal.

NOTICE TO TAXPAYERS

State and County Taxes for the Fiscal Year 1917-1918

Office of the Collector of State and County Taxes, Martinez.

Notice is hereby given that I have received from the Auditor of Contra Costa county the Duplicate assessment book for the fiscal year 1917-1918, and

That the taxes on all personal property secured by real property and one-half of the taxes on all real property, is due and payable on the THIRD MONDAY IN OCTOBER and will be delinquent on the first Monday in December next therafter, at six o'clock P. M., and that unless paid prior thereto fifteen per cent will be added to the amount thereof, and that if said one-half be not paid before the LAST MONDAY IN APRIL NEXT at six o'clock P. M., an additional five per cent will be added thereto. That the remaining one-half of the taxes on all real property will be payable on and after the FIRST MONDAY IN JANUARY NEXT, and will be delinquent on the LAST MONDAY IN APRIL next therafter, at six o'clock P. M. and unless paid prior therto, five per cent will be added to the amount thereof.

That all taxes may be paid at the time the first installment, as herein provided, is due and payable.

Taxes are due and payable at the office of the Tax Collector, in the Courthouse at Martinez, Contra Costa county.

MARTIN W. JOOST,

Tax Collector Contra Costa County.

AMERICAN PARADE SWINGS THROUGH LONDON

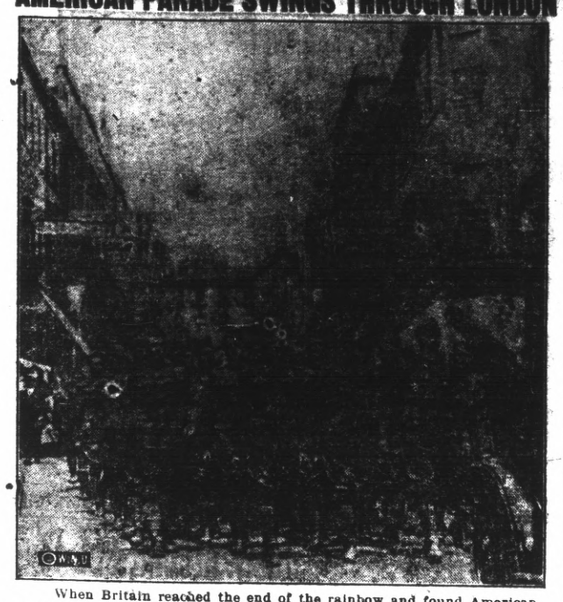

When Britain reached the end of the rainbow and found American troops really pouring through her ports to France, by tens and hundreds of thousands, her heart welled up within her and a welcome they will long remember was the portion of the arriving Americans.

Above is shown an American regiment marching through London in parade. Mark your enthusiasm in their passage to the front in your subscription to the Fourth Liberty Loan.

MEN PLACED IN FOURTH CLASS BY BOARD

Further classifications have been made by the exemption board. They are in class four and are as follows:

4005-Martin Bovich, San Pablo
4357-Leroy B. Barber, 619 11th
124- Wm. D. Mason, 410 Richmond
806-Chas. T. McCray, 148 13th
795-Thas. C. Darlow, 1107 Nevin
729-Geo. Thos. Cunan, 39 Nevada
719-Geo. A. Brown, 13 Oregon
708-Louis Sassone, 2426 Main
629-Dvaid Vallerga, 628 6th
688-John Sterk, 66 Idaho
677-Edw. C. Engles, 539 6th
675-Jas. John Barrett, 464 2nd
672-Ell Chester Winnie, 333 5th
667-Charles Jno. Miller 675 4th
662-Clarence A. Leighton, 541 5th
645-Harry A. Stearns, 580 5th
623-Isaac Jacob Kitchen, 532 5th
618-Cuno B. Clarenback, 656 4th
614-Clifton Belshe, 543 4th
613-Wm. Mation Wood, 652 5th
61-Walter Jas. Gillum, 676 3rd
609-Clarence Lloyd Thorne, 533 5th
606-Ernest Jos. Barbieri, 550 4th
1584-John Pinto, 732 N. 9th
1583-Ernest Long Moore 914 7th
4935-Clinton Harvey Hall, 338 S. 9th
485-Jos. A. Barman, Rodeo
453-Claude Edw. Van Valer, Rodeo
447-Walter W. Rambo, Rodeo
445-Jessie Alex. Sewell, 219 Kelsey
438-Claude M. Dewsnup, 521 Bar'et
437-Harry Carson Young, 126 2nd
431-Geo. R. Morrison, 214 Ripley
417-Elder H. Fallirich, 752 16th
413-Olin Dulaney, 658 1-2 5th
409-Fred Chas. Praeder, 1712 Macd
405-Jos. Vargas, 1822 Bissell
2778-Jos. Allen Nesbit, 104 Maine
2775-Wilbur Jos. Myatt, 145 S. 5th
2768-Niels C. Mortenson, 108 Maine
2764-Chas. Drexel, 225 S. 5th
2763-Richard Hy. Taylor, 255 S. 3rd
2757-Harry C. M. Browning, 142 7th
2737-Otto Burwitz, 526 Wilson
2898-Chas. Francis Casey, Richmond
2897-Jacob Hy. Engasser, Berkeley
2883-Dave Martz, San Pablo
2866-John Klobis, San Pablo
2942-Joe Gajanich Devisch, 523 2nd
2938-Rudolph Jos. Backman, 5451 B
2933-Ottavio Viviani, 5 Midway
2915-Roy Vernon March, San Pablo
2911-Manuel Garcia Moitoza, San P.
1039-Aug. H. Hartman, 155 17th
1030-Colombo Pace, 1621 Bissell
1021-John I. Collins, 252 17th
1014-Bert Chas. Parker, 235 15th
1012-Peter J. Phillips, Stege
1008. Wheeler M. Green, 1605 Bissel
1005-Daniel F. McCurdy, 156 17th
1001-Chas. C. Ingleman, 228 14th
2997-Harry L. Harris, 453 1st
2994-Cecil P. Rankin, 452 A
2721-Auty O. Duggan, 513 Ripley
3072-Chas. Trutalli, 112 Railroad
3061-Joe Civetta, 444 B
3048-Chester G. Rhodes, 223 Nevin
3040-Numa Augusta Daigle, 424 2nd
3033-Chas. H. Johnson, 205 Ripley
3010-Hubert U. Ryon, 219 Nevin
3001-Raymond C. Belcher, 444 1st
996-Claude H. Rhodes, 1613 Bissel
952-Carlo Bonini, Berkeley
942-Wm. Thos. Brians, 108 14th
941-Jno. A. Nylander, 154 13th
933-Stafford Perry Freer, 236 12th
897-Peter Alex Potts, 1107 Macd.
895-Jas. Gilliam Martin, 144 12th
886-Daniel oJs. Hogan, R. F. D. 1
879-Walter L. Nicholson, 11 15th
838-Henry Luer, 223 2nd
1224-Wm. B. Wakefield, 816 6th
1217-James Virgil Turner, 517 2nd
1210-Albert Malcolm Healy 850 6th
1207-Ernest A. F. Russo, 119 Shrock
1204-Earnest H. Higgins, 720 4th
1203-Lowell Milton Clark, 625 3rd
1199-Fred H. Mortenson, 941 8th
1198-Samuel Simpson, 766 7th
1195-Walter Jas. Black, 767 8th
1165-Marcillus Renfro, Alta Apts.
1151-Thos. Corwin Mark, 128 Ripley
1149-Wesley Parks, 2023 Macdonald
1132-Antonio A. Cunha, Rodeo
2794-John Oscar Dahl, 126 Ohio
1102-Felicians Ignez Pareria, Rodeo
1111-Albin Cardoza, Rodeo
1065-Michael Pavbovich, Rodeo
1348-Leonardo Candeol, El Serrito
1333-Giovanni Bera, Berkeley
1331-Pasquale Di Crescenzo, Stege
1329-Tony Rigilio, Berkeley
1322-Chas. Jos. Arbini, Berkeley
1318-Antone Lasagna, Berkeley
1317-Jos. Fracisco, Box 93
1316-Carlo Guidici, R. F. D. No. 1
1289-Wm. John Bray, Berkeley
1281-Anton Regalia, Berkeley
1277-Louis Olivero, Stege
1265-Frank Gordon Grant, Stege
1251-Charles Dunning, 243 16th
1244-Jos. P. Miller, 1411 Barrett
1239-Harry Rodak, 926 7th
1231-Gioseppe Cortopassi, R. D. 364
1230-Arnold Marra, 947 8th
1228-Frank M. Hornaeck, 919 7th
1226-Leon Arthur Widner, 701 7th
2718-Joe Donald Bignall, 400 21st
3486-Edwin L. Bancroft, 333 S. 27th
580-Wm. Thos. Johns, 33 1-2 5th
572-Ned Lebert Smith 34 3rd
555-Frank Ernest Beckart, Rodeo
54-8Spencer Briggs, Oleum
505-John Larripa, Rodeo
652-Chas. C. Hecker, 449 4th
Alex. H. MacKinnon, El Cerrito
George Lee, 55 Montana
Richard Simmer, 203 Alvarado
Wilton R. Terry, 1912 Barret
2026-Fred S. Newsom, 711 Bissell
2707-Leon Willis Record, 524 22nd
2705-Chas. C. McLaggan, 2423 Rhem
2656-Marcus Kobe, 120 22nd
2553-Samuel M. Dicely, 225 Nichol
2528-Edw Jas. Ryan, 116 Martina
2527-Charles Poralla, 219 Nichol
2525-Ches. A. Northway, 100 Pacific
2521-Fred Gebhart, 435 Santa Fe
2471-Jesse M. Bowser, 688 17th
2460-Frank Castagnosso, 669 18th
2457-Arthur Chas. Boucher, 730 22d
2456-Jno. Edw. Lansman, 690 17th
2453-Marcus Lewis, 686 17th
2451-Jas. Leroy Aakle, 661 20th
2437-Wm. Harten Heeley, 631 22nd
2411-Jos. Wm. Frank, 1705 Burbeck
2407-Jno. Chas. Allen, 1500 Garvin
2328-Jas. U. Craig, 359 4th
2327- Wm. L. Pool, Imperial Hotel
2326-Lewis Marian Fowler, 459 2nd
2325-Jno. Jos. Silva, 235 4th
2288-Ira D. Kirkpatrick, 121 8th
2221-Manuel Silvera Moitoza, San P.
2220-Frank A. Mero, 2111 Gaynor
2180-Elijah Wilson, 801 6th
2178-Wm. Jesse Garner, 522 5th
2157-Hans Andias Sorensen, 125 8th
2154-Jas. Francis Shanahan, 229 Bis.
2153-Albert Hofer, 417 Macdonald
2143-Gabriel aVrgas, 154 5th
2139-Jas DeW. Pierce, 511 Pennsyl-
2135-Ray. L. Dietterle, 1629 Clinton
2134-Chas. B. Lavery 31 6th
2133-Thos. K. Luster, 236 5th
2128-Frank F. Snyder, Gen. Del.
2080-George King, 664 5th
2076-Richard Leonard Wolfe, 25 3rd
2075-Oliver C. Buck, 635 1-2 6th
2074-Otto Hy. Benne, 405 Chanslor
2073-Hy. F. Pauley, 559 5th

MONEY LOANED
DIAMONDS LEGAL JEWELRY
2% RATE
CALIFORNIA LOAN OFFICE
835 BROADWAY COR 9TH
OAKLAND, CAL.

With the Churches

TRINITY EPISCOPAL CHURCH
Rev H. E. Hadlow, Rector.

There will be Sunday School at Bank Hall at 9:30 a. m. Evening service at 7:45. In Trinity church there will be Sunday School at 10 a. m. and celebration of Holy Communion and sermon at 11 a. m.

Tuesday the Guild will meet at 2:30 p. m., with Mrs. Royston, in the Reigh Apartments.
the Reigh Apartments, First street.

Wednesday the Trinity Girls' Guild will meet at the home of Mrs. Harlow at 3: 45 p. m., and choir practice at Trinity church at 7:30 p. m.

On Tuesday, Wednesday, Thursday and Friday, lectures will be given during the afternoons at Grace Chapel by Miss Tillotson and Mrs. Allison.

Friday, Junior choir practice at the home of Mrs. Fenix at 6:30 p. m.

ST. PAUL'S EVANGELICAL.

Services at Moose Hall.
MacDonald avenue, near Sixth.
Sunday School, 10 a. m.
English preaching at 11 a. m. Sermon subject: "The Well of Bethlehem."
Everybody welcome.
A. BAHNSEN, Pastor

FIRST CHURCH OF CHRIST SCIENTIST

Richmond Club, Nevin Ave. at 12th Street.

Services Sunday at 11 a. m. and 8 p. m. Subject: "Unreality."

Testimonial meeting Wednesday evening at 8 o'clock. The public is cordially welcome.

Christian Science Reading Room, Pillow building, Macdonald avenue at Seventh street. Open to the public, afternoons from 2 to 4 and Saturday evening from 7 to 9 p. m.

The public is cordially invited to all our services.

FIRST CHRISTIAN CHURCH

Sixth street and Bissell avenue.
Rev. Thomas A. Boyer, pastor.
Mrs. Taylor Johnston, choir director.
Miss Vera Wyatt, organist.
Sunday school at 9:45 a. m.
11 a. m., "Average Lives—and How to Lift Them to Higher Levels."
7:45 p. m., "The Walls of Jerico—Ancient and Modern."

A special feature of the evening service will be the singing of a special "Four Minute" Liberty Loan song, "For ouYr Boy and My Boy," by Mr. Charles E. Donnelly.

Christian Endeavor—Senior and Junior, at 6:30 p. m.

A cordial invitation at all times to all.

FIRST BAPTIST CHURCH

10th near Nevin.
Carl Bassett, Pastor.
Residence, 316 Ninth Street.

Sunday School commences at 9:45 a. m. Splendid classes. W. Dimock, Superintendent.

Preaching service at 11 a. m. Mr. Bayliss, Y. M. C. A. War Secretary, will speak at this service.

B. Y. P. U. will meet at 7 p. m. W. Cook, Leader.

Preaching service at 8 p. m. Rev. Merriweather, Missionary from India will speak of his experience at this service.

Prayer meeting next Wednesday at 8 p. m. Prayer meeting Thursda yat the Point.

LUTHERAN CHURCH SERVICE.

English Lutheran services will be held tomorrow at 11 o'clock a. m. at the Adventist church, corner 13th and Ohio streets. All are welcome.
G. SHURSON, Pastor.

FIRST PRESBYTERIAN CHURCH.

Twelfth and Bissell.
Henry Kendall Sanborne, Minister.
9:45 a. m. Sunday School. Mr. A. H. Poage, Superintendent.
11:00 a. m. Morning worship and sacrament of the Lord's Supper. Reception of new members and baptisms. Special music. Morning subject: "Satisfying a Hungry Soul."
3:30 p. m. Junior Endeavor.
6:30 p. m. Intermediate and Senior Endeavor. Subject: "All for Christ. Our Money. Consecration meeting.
7:45 p. m. Evening worship. Miss Carolyn Lovejoy, representative of the China Inland Mission, will give a message. She will also sing. The public is invited to all these services. A special welcome to all those without a church home.

ST. PAUL'S CATHOLIC CHURCH.
San Pablo.

Sunday Services.

At St. Paul's church, San Pablo, theer will be no early mass, but at 10 o'clock there will High Mass, with Benediction following. The blessing of the statue of St. Patrick will take place, and there will be an address in English on the life of the saint.

There will be special music in charge of Mrs. Frank R. Bailey. The tenor will be Paul Pieres; alto, Mrs. Robert Coffey, and soprano, Mrs. Favero Robbins.

FIRST METHODIST CHURCH.

10 a. m. Sunday School, B. E. Scoble, Superintendent. A special invitation is extended to young people to attend the Bible Class taught by Mr. Thomas Finley, best Teacher on the coast.

11 a. m. Morning worship. The Sacrament of the Lord's Supper will be administered this morning and every member is especially and kindly requested to be present. The first Communion this church year. Subject of discourse will be: "The Sacrament of Service."

6:30 p. m. Epworth League. All members requested to be on time.

7:30 p. m. Evening worship. Subject of discourse: "Four Vital Questions." All people of the West Side are most cordially invited to be present at these services for your own good, for the encouragement of the community and for the help of the Minister.

If you have no church home, we invite you to come and see us. All strangers in the community are cordially invited, you will find a warm hand shake. Some and see us.

Sunday night, October 13th, at 7:30, Rev. H. E. Milnes, D. D., will be with us and deliver the sermon.
J. C. GILLETTE, Minister.

Have the Record-Herald follow you on your vacation.

"America? Pooh"

Every Bond You Buy Helps Drive the Huns Back Into Germany and Bring a Just Peace Nearer.

HELP THEM FIGHT FOR YOU!
BUY LIBERTY BONDS

The best and safest securities in the world — backed by the entire resources of the United States Government — are offered every American in the

FOURTH LIBERTY LOAN

BUY A BOND—buy all you can afford. Buying bonds saves lives—the lives of young men—your own son, brother, husband or sweetheart—who are grappling with the foulest, trickiest foe in history, that you may live in freedom, peace and contentment.

YOU OWE IT TO THESE YOUNG MEN—to your country—to your freedom—your own self-respect—to lend your savings to humanity's cause.

WESTERN STATES GAS AND ELECTRIC COMPANY
317 SIXTH STREET.

TO ALL PATRIOTIC CITIZENS

The following appeal to patriotism is issued by the Power Administrator appointed by the Railroad Commission of the State of California:—

Conserve Electricity

Patriotism demands that you save electricity for war industries.

Northern and Central California have a SERIOUS power shortage because of lack of rain during the past winter and the increased use of electricity by war industries.

These War Industries Must Have Power

There is not enough power for everybody at the present rate of consumption. It is up to you to save. Turn off lights whenever possible and use lower power lamps.

This is one other thing you can do in the great struggle.
H. G. BUTLER
Power Administrator.

Pacific Gas and Electric Co.
Tel. Richmond 531 709 Macdonald Ave.

RICHMOND & CENTRAL MARKETS

Ham Special

Eastern Sugar Cured Ham and Mild Cured Richmond A-1 Ham 38c Per Pound

Fresh Fish Daily from Our Fishermen at Monterey, Cleaned and Packed in Ice

RICHMOND and CENTRAL MARKETS
O. R. LUDEWIG, Proprietor
THE MARKETS OF QUALITY

The Best of Fresh Meats

Telephone us an order for your particular steak, chops or roast and you will find that we give particular care to satisfy you.

CHICKENS—CURED MEATS—LARD

UNION MARKET 2114 Macdonald Ave. Phone Richmond 88

Richmond Cottage Hospital
Ninth Street and Barrett Avenue Phone Rich. 885
A quiet homelike hospital for Richmond people under the care of their own physicians. Personal attention of graduate nurses.

Richmond Conservatory of Music
906 Macdonald Avenue, Cunningham Bldg.
Principal, Aurora Thompson, A. G. S. M.
(Associate of Guild Hall School of Music, London, England)
PIANO, VOICE, VIOLIN, WIND INSTRUMENTS
Vocal and piano Tuesday and Saturday. Pupils Etude Club in connection with above, meets last Saturday in every other month. Interviews to arrange for lessons, Tuesday 12 to 1, and Saturday 2 to 5, by appointment.

Tilden Lumber Co.
PRICE---QUALITY---SERVICE
E. M. TILDEN, President
YARDS—Oakland, Berkeley, Richmond and Crockett
Office and Mill—15th St. and Nevin Ave. Phone Richmond 81

RICHMOND RESTAURANT
Absolutely First Class Open Day and Night, from 6 A. M.
EVERYTHING NEAT AND CLEAN THE BEST COOKING
AMERICAN OR CHINESE DISHES SERVED
MEE HUNG, Prop. 1216 Macdonald Avenue

UNION TRANSFER
AUTO SERVICE——STORAGE
FRANK SCHOLES, Prop
Office Schuler's Stationery Store, 800 Macdonald Avenue
MOVING, BAGGAGE, STORAGE—HANDLE ANYTHING
Residence Phone 1408-W

Buy Your Coal Now!
RICHMOND-STEGE COAL, FUEL & DRAYAGE CO.
1000 LAUREL AVE., STEGE PHONE RICHMOND 616

Subscribe for the Record-Herald

All over aprons ..... $1.25 to $2.25
Double bed sheets ..... $1.75 to $1.95
Ladies' Hose—Black or White ..... 35c—3 pair for $1.00
ALMONDS (New Crop)—I. X. L. ..... 30c lb.
Drakes ..... 25c lb.

Meet Me at **The Fair** Save Money
C. C. OLNEY
Phone Richmond 811 — 731 Macdonald Avenue

WRECKED HOUSE HIDES BIG FRENCH GUN

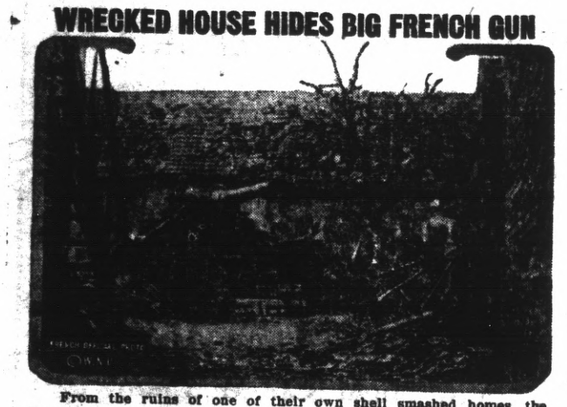

From the ruins of one of their own shell smashed homes, the French hourly train the guns that scatter death in billets and columns of marching troops behind the Hun lines.

Fourth Liberty Bonds are the best insurance that American homes will not thus suffer.

"Our battalion went into action 1400 strong; 270 men came back," writes a soldier from France. This seems a terrible sacrifice, but—

"Americans have never retreated an inch on French soil," says Reuter's correspondent at Paris, according to news dispatches. No wonder the Hun is backing up.

Do your part in the Fourth Liberty Loan to let our immortal fighting men know you are backing them up.

Turn the Eagle Loose on Every Fighting Dollar.

Put your Dollars into khaki—Buy more Bonds.

If Old Glory means anything to you—Buy Bonds!

Back the Fighting men with the Fighting Loan—Buy Bonds.

Down With Your Hundreds and Down With the Huns.

Five Million Men in France—And it takes $107.50 to feed one army company one day.—Do your part towards feeding them by buying Fourth Liberty Bonds.

Five Million Men in France—And it takes $91.63 to provide clothes and blankets for one man.—How many will you clothe through the Fourth Liberty Loan?

A shell dropped in the German lines leaves that many less Huns for our men to put out of action in hand to hand fighting. How many shells will your Fourth Liberty Loan start on their way to France from our munition factories?

Enlist as our soldiers do—Buy Bonds and KEEP them.

"Civilization insurance — Liberty Bonds."

Put a service star on your pocketbook.

Bonds win Battles—Buy More Bonds.

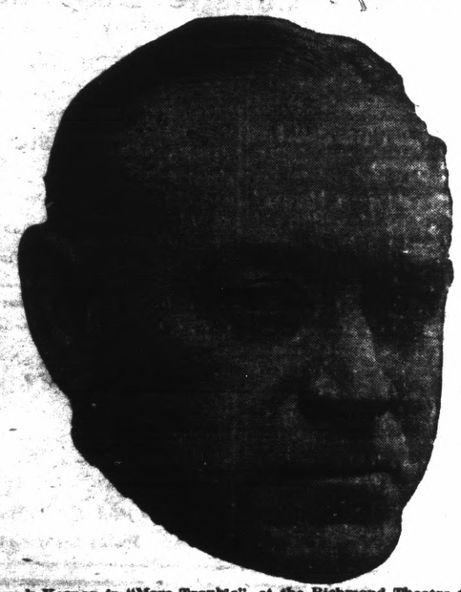

Frank Keenan in "More Trouble" at the Richmond Theatre today.

100 INJURED.

(Cotinued from page One)

It was estimated at the time this dispatch was written that property damage now amounts to $3,000,000.

No accurate list of the causualties have been made. Estimates vary a lithe way from 50 to 200 dead, with as many as 1000 estimated.

At noon today federal authorities ordered all the residents of Tottenville, S. I., out of that vicinity. Tottenville is just across the bay from Perth Amboy, which is north or Morgan.

All morning flying embers and bursting shells well in Tottenville and it was decided to evacuate the town.

Orders to evacuate Sayreville township, which includes South Amboy and Perth Amboy, with an approximate aggregate population of 62,000 persons, were also issued by the military authorities. South Amboy is one mile from Morgan and Perth Amboy is three miles.

Vice President Yates of the Gillespie company, shortly after noon, said that 500 men were in the building in which the first explosion occurred. He expressed a belief that not more than 90 of the 500 men were killed, but admitted that he was unable to make a positive statement.

"ARE YOU READY, DEAR?" AT THE RICHMOND

"Who makes the family late?" is the question often asked and it is the one which will be answered in the comedy playlet "Are You Ready, Dear?" to be the headliner tomorrow at the Richmond Theater vaudeville show. Miss Florence Bell, the leading lady in the play, is well known on this coast, having filled engagements in San Francisco, Seattle and Tacoma for many seasons. LaMar and Henry offer an excellent comedy and singing act, while Mendel & Gray in an act entitled "In Suncopation" in which the two, a man and woman, offer some snappy and bright piano, violin and vocal music. A fast jazzy selection closes the number. Stanley & Dale offer some new musical stunts, including singing and dancing.

J. Barney Sherry in "High Stakes" and a Pathe News will be the picture offerings on the bill.

ORPHEUM OFFERS PATRONS A FINE PROGRAM

Ed Flanagan and Neely Edwards are two comedians well known to Orpheum patrons, although they were last here with the Road Shop in 1917. They have been making big names for themselves in several traveling companies, but as the old saying goes—"vaudeville is the thing" they are with us again. They have fashioned for their own use an amusing skit called "Off and On," a bi tof humor gleaned from the life of a vaudevillian which shows the numerous amusing incidents which fill the life of a song and dance team. They come next week.

"The Girl on the Magazine," at the Orpheum next week one of the smartest fantasies in vaudeville, will be presented with Florrie Millership, Charles O'Connor and a chorus of decided "class." It is a miniature musical globe trot, a whirlwind scenic song and dance revue. Exquisitely and tastefully invested, the production is rich in color, costuming and songs and is excellently well suited to the rare talents of Miss Millership and Mr. O'Connor, both of whom are very popular with Orpheum audiences. The idea revolves round a young man falling in love with a girl pictured on a magazine cover and his search the world over for her.

One of the latest stars in the musical firmament is Albert Vertchamp, the young violin virtuoso, next week at the Orpheum. Vertchamp is only 22 years of age, yet he has succeeded in a most difficult field and has mastered a repertoire which musical experts declare is one of the largest ever undertaken by an artist. For his vaudeville tour he has the assistance of Joyce Alberte at the piano. She, too, is a gifted artist and together they should prove one of the musical sensations of the season.

Whether the Creole Fashion Plate is a man or a woman is a question likely to be debated. Certainly a more fashionabl y attired woman never graced a Paris Boulevard and equally certain a more faultlessly groomed man has never been seen at a Bond Street reception.

Quite the most tantalizing toes, that have tickled he terpsichorean taste in a long time, are the Melette Sisters.

George M. Fisher and John K. Hawley, with the support of a small company are offering a comedy playlet by James Horan called "Business is Business."

A conglomeration of acrobats is offered by Heras and Preston that deserves the billing they have selected for it—"Fast and Funny."

A Christy Comedy and Pathe Weekly will round out next week's excellent bill.

BUY A BOND TODAY — FOURTH LIBERTY LOAN — WEAR THIS BUTTON

T. & D. RICHMOND THEATRE
Paramount Pictures

ANOTHER BIG VAUDEVILLE SHOW FOR SUNDAY
— Headed by —
FLORENCE BELL &CO.
— in —
"ARE YOU READY DEAR?"
A Comedy Playlet

LA VAR & HENRY
Comedy and Singing.

MENDEL & GREY
"IN SYNCOPATION."
Vocal, Violin and Piano Artists.

STANLEY AND DALE
Singing and Dancing

Picture Program
J. BARNEY SHERRY
— in —
"HIGH JINKS."
PATHE NEWS.

Starting Time of Feature Picture-Matinee 2:35—Evening 7:35 and 9:20 p. m.

CHICHESTER S PILLS
THE DIAMOND BRAND.
Ladies! Ask your Druggist for Chi-ches-ter's Diamond Brand Pills in Red and Gold metallic boxes, sealed with Blue Ribbon. Take no other. Buy of your Druggist. Ask for CHI-CHES-TER'S DIAMOND BRAND PILLS, for 25 years known as Best, Safest, Always Reliable
SOLD BY DRUGGISTS EVERYWHERE

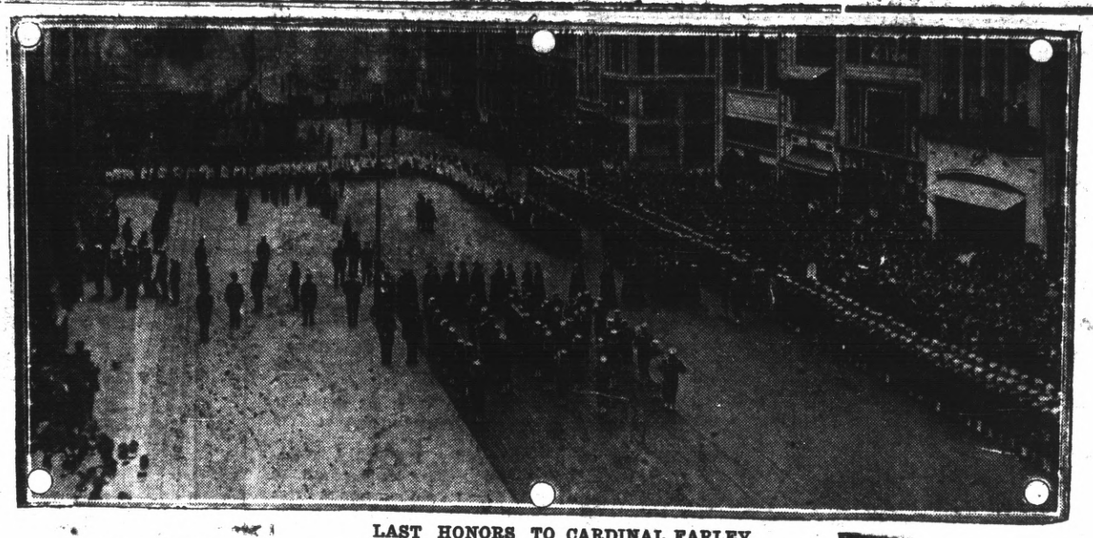

LAST HONORS TO CARDINAL FARLEY.
Crowds on Fifth Avenue as the last honors were paid to the beloved Cardinal at St. Patrick's Cathedral, New York City.

"I USED TO BE PREJUDICED, TOO, UNTIL I WENT TO CHERRY'S"

"Thought this buying clothes on credit was the 'bunk' simply because I had never looked into it. Well, there came a day when I had to go out and land a new job; had no money for a new suit. So I went up to Cherry's and found out all about their easy way of buying clothes. I was amazed, Tom, not only at the nifty styles and splendid quality of their suits, but, at the generous credit they give. I had a mistaken idea that if you bought clothes on credit you were hounded by collectors all the time. But not so at Cherry's. You simply pay so much a week until the suit's paid for—and that's all there is to it. They have two stores in Oakland. A women's shop at 515 13th street, and one for men at 528 13th street."
—Advertisement.

A Crowning Success are our Want Ads
They bring the Results
Get you anything you want
Try one to-morrow

NOTICE OF COMMISSIONER'S SALE OF REAL PROPERTY UNDER FORECLOSURE.

In the Superior Court of the State of California, in and for the County of Contra Costa.

No. 8112. Dept. 1.

John Nicholl Company, a corporation, plaintiff, vs. Elmira J. Wilbur and Edith M. Wilbur, defendants.

Notice is hereby given, that under and by virtue of a judgment duly given, rendered and made by the Superior Court of the State of California, in and for the County of Contra Costa on the 17th day of September, 1918, in an action then pending in Department No. 1 of said court, numbered 8112, wherein John Nicholl Company, a corporation, was plaintiff, and Elmira J. Wilbur and Edith M. Wilbur were defendants, and which judgment was entered and recorded on the 17th day of September, 1918, in Judgment Book of said Superior Court in Volume 18 at page 53 thereof, and of an order of sale issued thereon on the 17th day of September, 1918, out of said court to me, A. E. Dunkel, the commissioner appointed in said judgment, I, the said A. E. Dunkel, as such commissioner, will sell, at public auction, for cash in United States gold coin, at 11:00 o'clock a. m., on Monday, the 21st day of October, 1918, at the front door of the courthouse, in the town of Martinez, County of Contra Costa, State of California, the following described real property, or so much thereof as may be necessary to satisfy the amounts found in and by said judgment to be due, owing and unpaid to said plaintiff, John Nicholl Company, a corporation, from the said defendant Elmira J. Wilbur and a lien on said real property, and which amounts aggregate the sum of $15,193.98, together with interest thereon from September 17, 1918, at the rate of 7 per cent. per annum and accrued costs and expenses of sale, to wit:

All the following described pieces, parcels or lots of land situate in the County of Contra Costa, State of California, as follows, to-wit:

Lots 2, 7, 8, 9, 10, 11, 12, 13, 14, 15, 16, 17, 18, 20, 21, 22, 23, 24, in block 10.
Lots 3, 4, 9, 10, 11, 12, 13, 14, 15, 16, 17, 18, 19, 20, 21, 22, 27, 28, 29, 30, 31, 32, 33, 34, 35, 36; in block 11.
Lots 1, 2, 3, 4, 5, 6, 7, 8, 9, 10, 11, 12, 13, 14, 15, 16, 17, 18, 27, 28, 29, 30, 31, 32, 33, 34, 35, 36; in block 12.
Lots 5, 6, 7, 8, 9, 10, 11, 12, 13, 14, 20, 21, 22, 24, 25, 26, 27, 28, 29, 30, 31, 32, 33, 34; in block 13.
Lots 5, 6, 7, 8, 9, 10, 11, 12, 13, 14, 15, 16, 17, 18, 19, 20, 21, 26, 27, 28, 29, 30, 31, 32, 33, 34; in block 14.
Lots 9 10, 11, 12, 13, 14, 15, 16, 19, 20, 21, 23, 24, 26, 27, 28, 29, 30, 31, 32, 33, 34; in block 15.
Lots 1, 2, 3, 4, 5, 6, 7, 9, 10, 11, 12, 13, 14, 15, 16, 17, 22, 23, 24, 25, 28, 29, 30, 31, 32, 33; in block 16.
Lots 5, 6, 7, 8; in block 35.
Lots 16, 17, 21, 22, 23, 24; in block 36.
Lot 42, in block 37.
Lots 2, 21, 22; in block 38.

As the same are laid down and delineated upon that certain map entitled "Amended Map of Meekers' Addition to Point Richmond," which said map was filed in the office of the County Recorder of said County of Contra Costa, State of California, July 9th, 1907.

Together with all and singular the tenements, hereditaments and appurtenances thereunto belonging, or in anywise appertaining, and the reversion and reversions, remainder and remainders, rents, issues and profits thereof.

Dated this 21st day of September, 1918.

A. E. DUNKEL,
Commissioner as above stated.
CREED, JONES & DALL,
901 Balboa Bldg., San Francisco, Cal.
Attorneys for Plaintiff.
Sept. 27, Oct. 4-11-18.

Back Again AT OLD STAND

Geo. Sekiguchi who has been on a visit to Japan for the past year has returned and will be glad to meet his old friends and make new ones by doing the best work in shoe repairing.

GEO. SEKIGUCHI
1006 Macdonald Avenue

Not One Chinese In Ten Thousand Has Constipation

except a few drug users, while about 90 per cent of the Americans suffer from this dread complaint. The FONG WAN HERB SPECIALIST gives the following explanation of this phenomenon. "When a Chinese is ill, he immediately consults a Herb Specialist and the cause is removed, but when an American feel sad, the first thing he does is to take a PHYSIC. This may relieve him temporarily, but repeated doses of such drugs eventually paralyze the bowels. As the [illegible] no longer move naturally, physic taking becomes a habit, the weakened bowels drag, and there is a heavy pressure of gas on the rectum. If the poor victim [illegible] physician will usually tell him that his trouble is piles; if a woman, that it is female trouble."

By drinking the Fong Wan harmless Chinese herbs, hundreds of Americans have not only been relieved of their stomach and bowel troubles, but have been made normal again. Their testimonials are on file.

FONG WAN HERB CO.
548 Eighth St., Cor. Clay, Oak., Cal.
PHONE OAKLAND 3767
CONSULTATION FREE.

Money Loaned

— on paid up —
LIBERTY BONDS
90% on face value of 1st issue.
85% on face value of 2d and 3d issues.
7% interest — No other charges
Cash without delay.
JOHN NICHOLL COMPANY,
488 Ninth Street,
OAKLAND, - - - - CALIF.

NO CONSTIPATION

If you drink the celebrated Chinese Herb Teas. We never fail in correctly diagnosing a case and we prescribe the remedies to make you well.

YOU PAY FOR NOTHING BUT THE HERBS.

FREE CONSULTATION AND DIAGNOSIS.

Drs. Chan & Kong
Office Hours—10 to 8.
Sunday and Holidays—10 to 12
901 Clay St., Cor. 9th Oakland, Cal
Phone Oakland 9849

NEW RECORD SET IN BUILDING OF SHIPS

Belfast, Ireland, has set a new record in shipbuilding that in ordinary times would be sure of standing perhaps for years. The workingmen completed a ship in five working days after it was launched.

The ship took the ways on August 22 and the installation of the machinery began the same day. On August 26 the vessel got up steam for the first time, and two days later trials were completed. On August 29 the ship was ready for cargo service.

Recently the department of Labor was informed of a launching in Maine, where installation of machinery began within two hours after the vessel took the water.

All the home news and excellent telegraphic news reports found in the Record- Herald.

OAKLAND Orpheum

Clark and Bergman, "A Ray of Sunshine;" Mrs. Thomas Whiffen in "Foxy Grandma," with Peggy Dale Whiffen; Eddie Foyer; Stella Tracey and Carl McBride; Three Kitaro Brothers, Superlative Degree of Japanese Dexterity; Beatrice Clifford; Orpheum Concert Orchestra, Direction Leon Kowalski; Pathe News Weekly, Fatty Arbuckle Comedy - Florence, Tempest, America's Most Lovable Boy and Vaudeville's Daintiest Girl;; Matinee Every Day. Prices: Matinees 10c, 25c, 50c. Evenings 10c, 25c, 50c, 75c, $1.00. (U. S. War Tax additional.) Phone Oakland 711.

Auto Bus Line to Rodeo

Until the highway to Martinez is completed, W. A. Anderson will run his auto stage to connect with the Rodeo-Vallejo ferry at Rodeo. Here is the schedule of trips:

Leave Richmond ..... 8:30 a. m.
Arrive Pinole ..... 8:55 a. m.
Reach Dodeo ..... 9:20 a. m.

Returning

Leave Rodeo ..... 9:40 a. m.
Arrive Pinole ..... 10:00 a. m.
Reach Richmond ..... 10:25. a. m.

AFTERNOON

Leave Richmond ..... 12:50 p. m.
Arrive Pinole ..... 1:15 p. m.
Reach Rodeo ..... 1:35 p. m.

Returning

Leave Rodeo ..... 1:40 p. m.
Arrive Pinole ..... 2:00 p. m.
Reach Richmond ..... 2:25 p. m.

For information call Richmond 1231, Richmond-Martinez, Auto Bus Line

POINT RICHMOND
Produce Market
122 Washington Avenue

Opens to the public on Wednesday Morning August 21st

With a full line of all kinds of Fresh Fruits and Vegetables at extremely Moderate prices. Your patronage is solicited and the best of satisfaction is guaranteed.

Call and See Us.

Attention Housewives

6 pound Westinghouse electric iron complete with cord—
$3.50
new shipment, guaranteed

Pioneer Electric Co.
318 Macdonald Ave.
Phone 17